

## Ministerial Staff

Dr. John A. Temple  
Pastor  
John@psdbc.org

Rev. Aubry Martin  
Minister of Education /  
Administration  
Aubry@psdbc.org

Rev. Clay Duck  
Minister of Youth  
Clay@psdbc.org

Regina Wetzstein  
Director of Children's  
Ministries  
Regina@psdbc.org

Marjie Seal  
Director of Preschool Ministries  
Marjie@psdbc.org

## Sunday Opportunities

Library open upon request

8:30am	Youth Activities
9:00am	Sunday School
10:15am	Morning Worship
5:00pm	Discipleship Training
6:00pm	Evening Worship

## Wednesday

Library open upon request

5:00pm	Fellowship Supper
5:45pm	Nursery Open
6:00pm	Prayer Meeting
6:00-7:00pm	Children's Activities
6:30-7:30pm	Youth <i>Feed the Dog</i>
6:15-7:00pm	Worship Choir



Thank You Note  
received from:

Stephen Poole,  
DR Mission Team

## In Memory of

### Dot Harrington

Mr. & Mrs. George Church Elaine Foster

### Ophelia Reed

Mr. & Mrs. Ray Ethridge Joy SS Class

### Jack Satcher

Mr. & Mrs. George Church Elaine Foster  
Mary Gaddis Millie Jones  
Mr. & Mrs. Bryan Seal Mr. & Mrs. Mike Sterling

### Bernice Smith

Mr. & Mrs. Ron Barham Pennie Dempsey  
Mr. & Mrs. Vance Grantham Mr. & Mrs. Don Litchfield  
Mr. & Mrs. Mike Sterling

### Jimmy Webb

Mr. & Mrs. Ron Barham Mr. & Mrs. Don Litchfield

<b>Ann Allen</b>	Mr. & Mrs. Bryan Seal
<b>Edith Harper</b>	Betty Mosley
<b>Dorothy T. McAllister</b>	Mr. & Mrs. Ray Ethridge
<b>Thomas Everett McDaniel</b>	Mr. & Mrs. Ron Barham
<b>Ron Wilkinson</b>	Carolyn Wilkinson



## Sympathy to:

- Myra Jourdan in the death of her mother, Ophelia Reed
- Family & friends of Edith Harper
- Phillip Garrett in the death of his cousin, James "Hunter" Garrett
- Missy Covington in the death of her grandfather, Tom McDaniel
- Wyatt Webb in the death of his brother, Jimmy Webb
- Lois Green in the death of her cousin, Esther Wimbley
- Alvis Smith in the death of his wife, Bernice Smith

THE VISION (653-180) Published monthly by the Poplar Springs Drive Baptist Church, 4032 Poplar Springs Drive, Meridian, Mississippi, Zip Code 39305. Entered as Periodicals, at the Post Office, Meridian, Mississippi. Periodical postage paid in Meridian, Mississippi. POSTMASTER: Send address change to "The Vision," PSDBC, 4032 Poplar Springs Drive, Meridian, MS 39305.

THE VISION  
POPLAR SPRINGS DRIVE BAPTIST CHURCH  
4032 POPLAR SPRINGS DRIVE  
MERIDIAN MS 39305



Label

# The Vision

Happy New Year! Happy New Year!



Happy New Year! Happy New Year!

Volume 71, No. 1

January 2019

Phone: 601-485-5106

Fax: 601-485-8442



# Holiday Church Schedule



**Sunday, December 30, 2018**

Regularly scheduled AM/PM worship services  
with a "memorial service" in the evening

**Tuesday, January 1, 2019**

Office Closed for New Year's Day holiday

## Game Night

Friday, January 11, 2019 ~ 6:00 PM  
Fellowship Hall

## 1,000 Touches Update

As part of our 1,000 touches, in December, the church staff recognized 41 students that won the Star Student award and 41 students that won the Rocket Student award (Most Improved in past 9 weeks) at Northeast Elementary. We had a pizza party with cupcakes and drinks. We took pictures of every student and if a parent came, we gave them a photo to take home. We encouraged all the students and their parents to keep up the hard work for the rest of the year. God touched 82 families that day with his kindness. I have heard of several families that have helped other families with Christmas needs as well at our church. Keep touching people with the love of Christ!

## Children's Department



We will start collecting items for our Operation Christmas Child shoeboxes for 2019, beginning in January. We will collect a different "item" each month.

In January 2019, we are asking for donations of new socks for kids, ages 2-12.

There will be a designated box in the church office, in which to place your items.

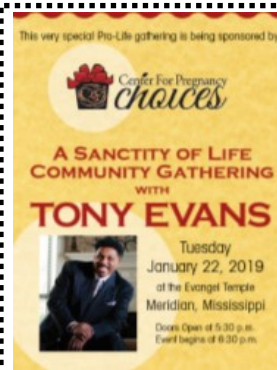

**Center for Pregnancy Choices**  
is sponsoring  
**A Sanctity of Life**  
**Community Gathering**  
with guest speaker  
**Tony Evans on**

**Tuesday, January 22, 2019**  
**6:30 PM at Evangel Temple**

A love offering will be taken up at the event.

Tickets are required for admission,  
but the tickets are free.

No tickets will be available at the door.

Please call the church office 601-485-5106 if you are interested  
in getting a ticket through PSDBC.

The deadline is **December 31, 2018**

or

You can pick up your own tickets  
at the following locations beginning January 2, 2019:

Center for Pregnancy Choices  
2401 9th St.

Belle G  
Hwy 39 North

Shelter Insurance/Kim Houston  
1601 14th St., Suite A

For more info: 601-482-1230 or [cpcofmeridian@bellsouth.net](mailto:cpcofmeridian@bellsouth.net)

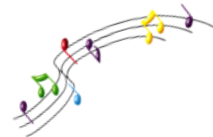

## Choir Open House

"Sing for Your Sundae"

Make your own ice cream sundae  
and choose your toppings!

**Wednesday, January 23, 2019**

**6:00-7:00 PM ~ Choir Suite**

You are invited to join us in rehearsal and see what Choir is all about—no strings attached!

This is open to current and former choir members, as well  
any person who has ever thought about joining the choir.

Bring a friend and join in the fun!



Youth  
D-NOW 2019



"Rooted"  
Colossians 2:6-7

Disciple Now (D-Now) weekend coming  
February 1-3, 2019

Disciple Now Deposit of \$35.00  
due January 23, 2019

## Church Directory Update

We are updating our church directory for 2019. It is for any new members or any new additions to your family. Everyone has the option to be included in this directory and have your picture taken free of charge with no obligation to buy anything. We would love for all members to be included in our directory.

**Current members:**

You can choose one of two options for this directory:

- Keep the most recent picture made from the last directory OR
- Have a new picture made

To sign up to have a picture made—call the office or use the sign-up sheets in the foyer. Dates to be determined later.

### In Honor of

*Dot Barber*

Barber/Ruffin SS Class

Rosanne Knight

*Ginny Ruffin*

Barber/Ruffin SS Class

Rosanne Knight

*Sue Fuller*

*Mr. & Mrs. Mark Gaddie & family*

*Mr. & Mrs. John Gandy*

*Mr. & Mrs. Cliff Gardner*

*Mr. & Mrs. Phillip Garrett & family*

*Mr. & Mrs. Mike Giles*

*Mr. & Mrs. Vance Grantham*

*by Mr. & Mrs. Ron Barham*

*Mr. & Mrs. Sam Fulton*

*Mary Gaddis*

*Mr. & Mrs. Bill Gardner*

*Lauren Garrett*

*B. H. Gavin*

*Mr. & Mrs. Clark Gordon*

*Doris Gray*

*Deborah Fryery*

*Jane Hurst*

*Rachel Jones*

*by Joy SS Class*

*Frank Baker*

*Bobby Fryery*

*Ministry of Caring*

*Sondra Stephens*

*Mr. & Mrs. Richard Armstrong*

*Mr. & Mrs. Ron Barham*

*Linda Spence*

*Lydia SS Class*